

Missa Laudate Dominum - Kyrie II à8

Giovanni Pierluigi da Palestrina
(1525 - 1594)

Canto I

Alto I

Tenor I

Basso I

Canto II

Alto II

Tenor II

Basso II

7

Ky - ri - e e - lei - son,

Ky - ri - e e - le - i son,

Ky - ri - e e - lei - son,

Ky - ri - e e - le - i son,

e e-lei - son, Ky - ri - e e - le -

e e - le-i - son, Ky - ri - e e - le -

ri - e - e - le - i - son, Ky - ri - e e -

e e - le - i - son, Ky - ri - e e -

Ky - ri - e e - le - i - son,

Ky - ri - e e - le - i - son,

Ky - ri - e e - le - i - son,

Ky - ri - e e - lei - son,

- i - son, Ky - ri - e e - le - i - son,
 - i - son, Ky - ri - e e - le - i - son,
 - lei-son, Ky - ri - e e - lei - son,
 le - i - son, Ky - ri - e e - lei - son,
 Ky - ri - e e - le - i - son, Ky - ri - e
 Ky - ri - e e - le - i - son, Ky - ri - e e -
 Ky - ri - e e - lei - son, Ky - ri - e e
 Ky - ri - e e le - i - son, Ky - ri - e e

Ky - ri - e e - lei - son, Ky - ri - e e
 Ky - ri - e e - lei - son, Ky - ri - e e - le -
 Ky - ri - e e - le - i - son, Ky - ri - e
 Ky - ri - e e - lei - son, Ky - ri - e e -
 e - lei - son, Ky - ri - e e - lei - son, Ky -
 lei - son, Ky - ri - e e - lei - son,
 le - i - son, Ky - ri - e e - lei - son,
 le - i - son, Ky - ri - e e - lei - son,

System 1:

- Vocal Parts:**
 - Soprano: lei - son, Ky - ri - e - lei - son, Ky -
 - Alto: - i - son, Ky - ri - e - lei - son, Ky - ri - e - lei -
- Piano Accompaniment:**
 - Right Hand: e - le - i - son, Ky - ri - e e -
 - Left Hand: lei - son, Ky - ri - e - lei - son,

System 2:

- Vocal Parts:**
 - Soprano: - ri - e e - lei - son, Ky - ri -
 - Alto: Ky - ri - e e - lei - son, Ky - ri -
- Piano Accompaniment:**
 - Right Hand: Ky - ri - e e - lei - son, Ky - ri -
 - Left Hand: Ky - ri - e e - lei - son, Ky - ri -

- ri-e e - lei - son, Ky - ri - e e-lei - son.
 - - - son.
 lei - son, Ky - ri - e e - le - i - son.
 Ky - ri - e e - lei - son, Ky - ri - e e - lei - son.
 e e-lei - son, Ky - ri - e e - lei - son.
 e e - lei - son, Ky - ri - e e-lei - son.
 e e - lei - son, Ky - ri - e e - le - i - son.
 e e - lei - son, Ky - ri - e e - lei - son.

Missa Laudate Dominum - Kyrie II à8

5

9 Ky - ri - e e - lei -

14 - son, Ky - ri - e e - le -

18 - i - son, Ky - ri - e e -

23 - le - i - son, Ky - ri - e e - lei - son,

28 Ky - ri - e e lei - son,

31 Ky - ri - e e - lei - son, Ky -

34 - ri - e e - lei - son, Ky - ri -

e e - lei - son.

Alto I

Giovanni Pierluigi da Palestrina
(1525 - 1594)

Missa Laudate Dominum - Kyrie II à8

5

10

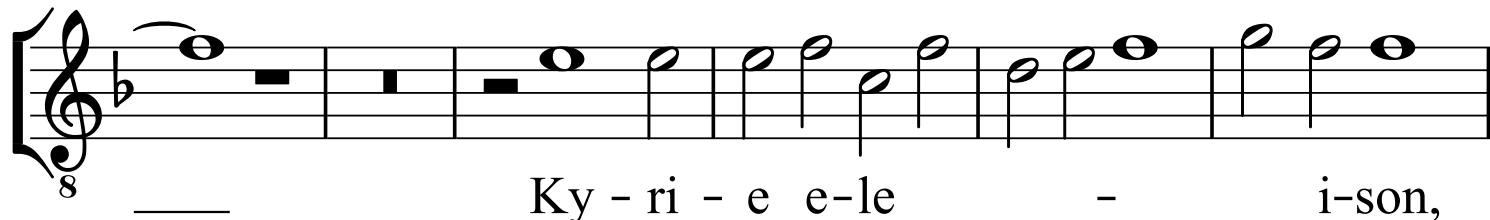

16

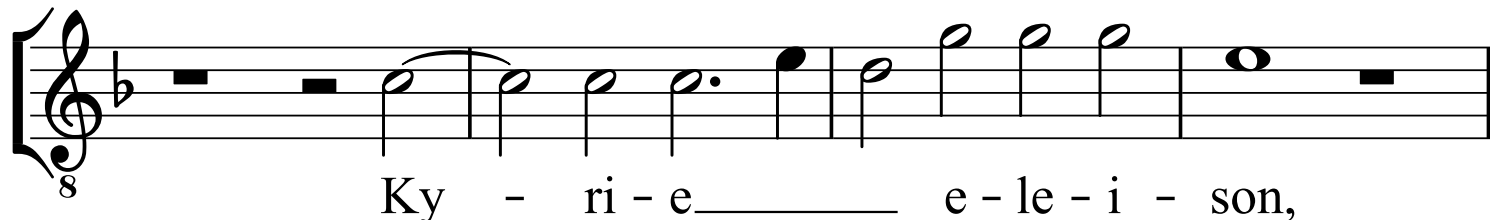

20

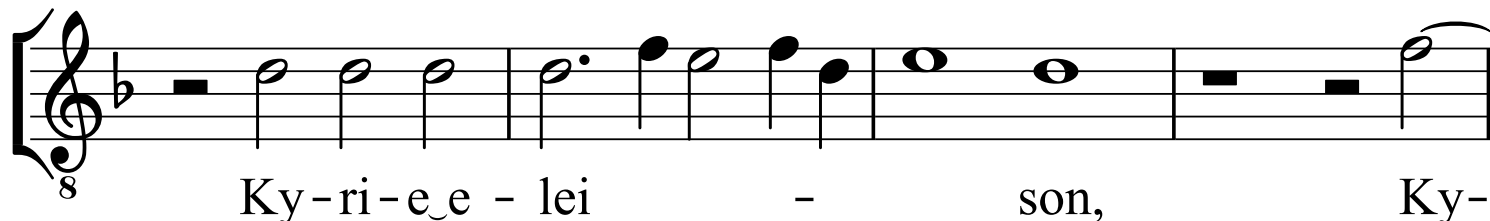

24

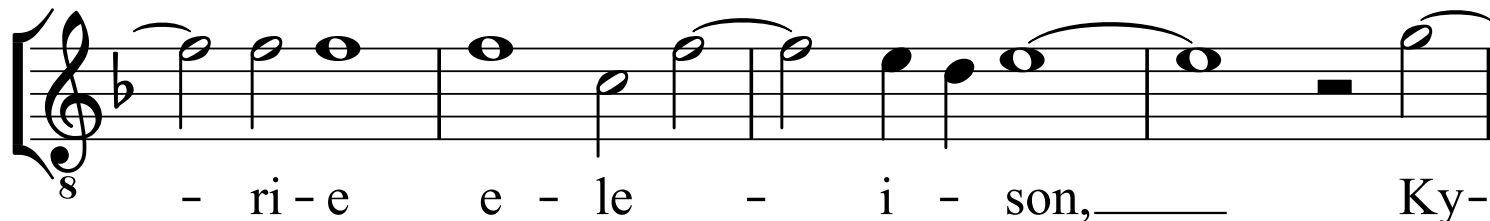

28

32

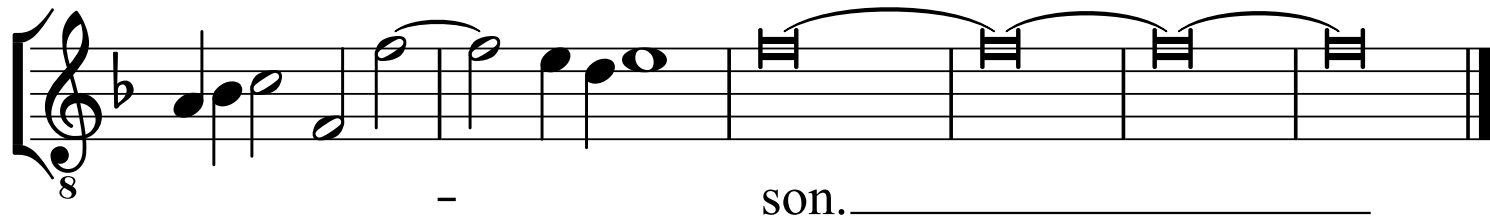

Tenor I

Giovanni Pierluigi da Palestrina
(1525 - 1594)

Missa Laudate Dominum - Kyrie II à8

5

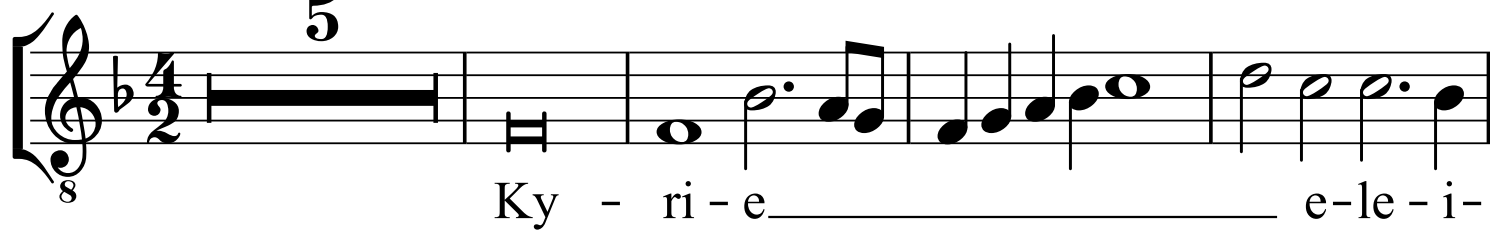

10

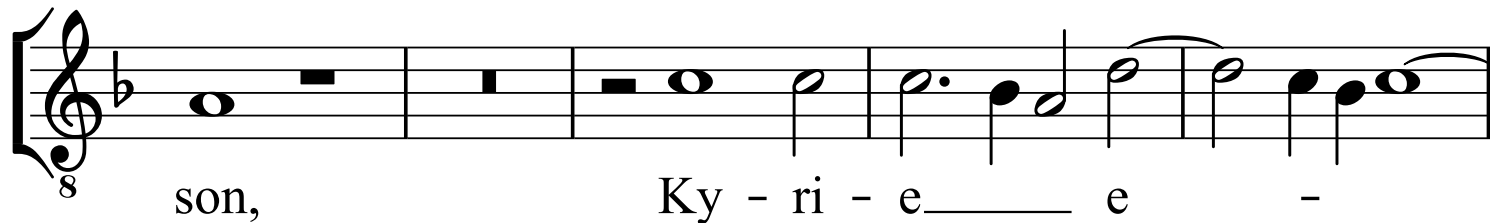

15

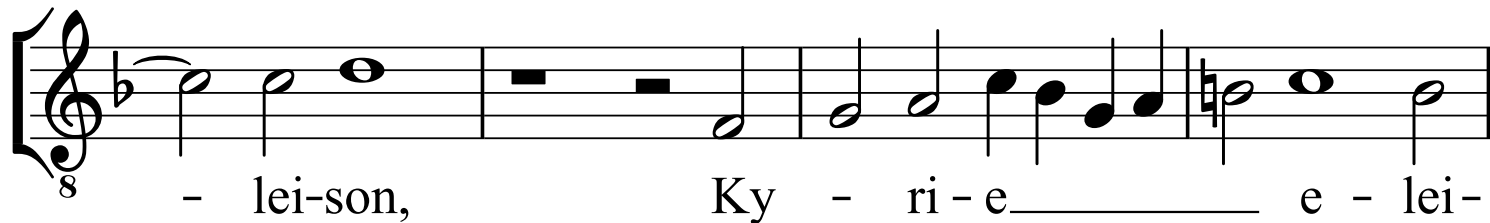

19

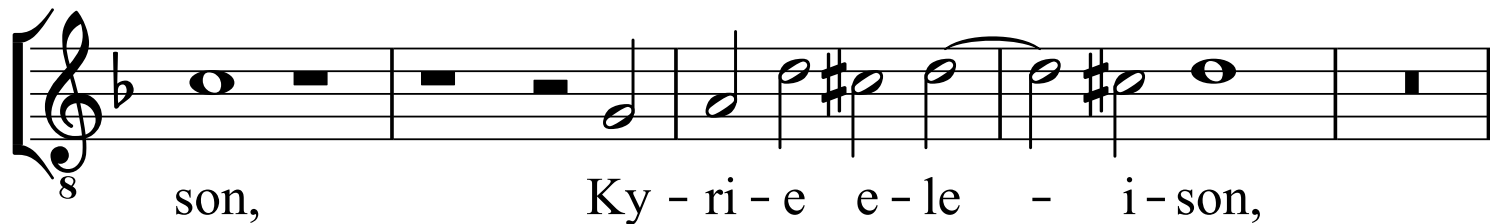

24

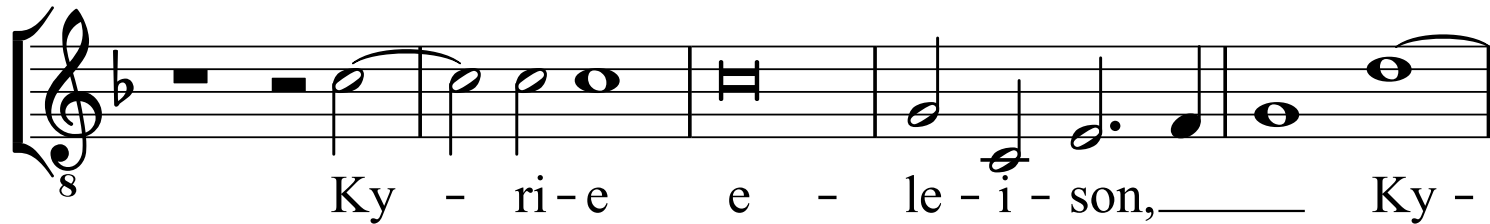

29

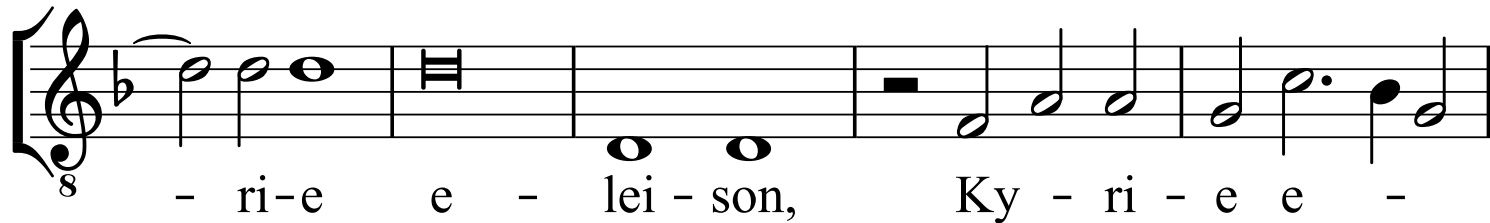

34

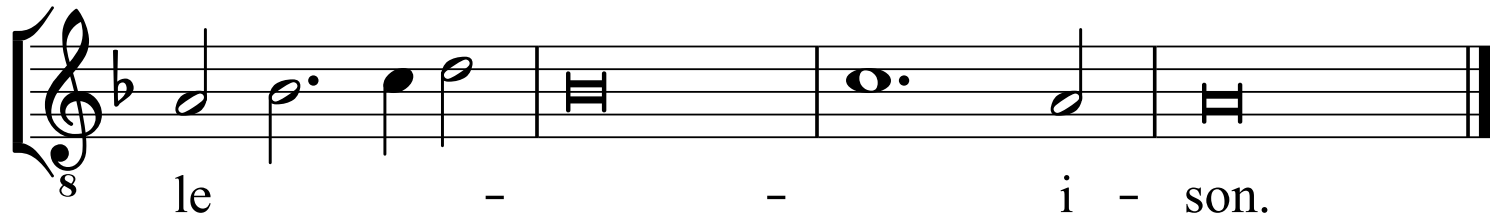

Basso I

Giovanni Pierluigi da Palestrina

(1525 - 1594)

Missa Laudate Dominum - Kyrie II à8

5

10

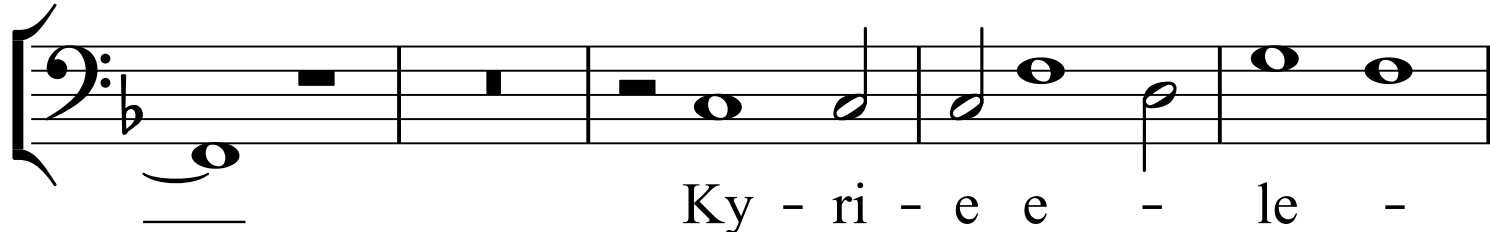

15

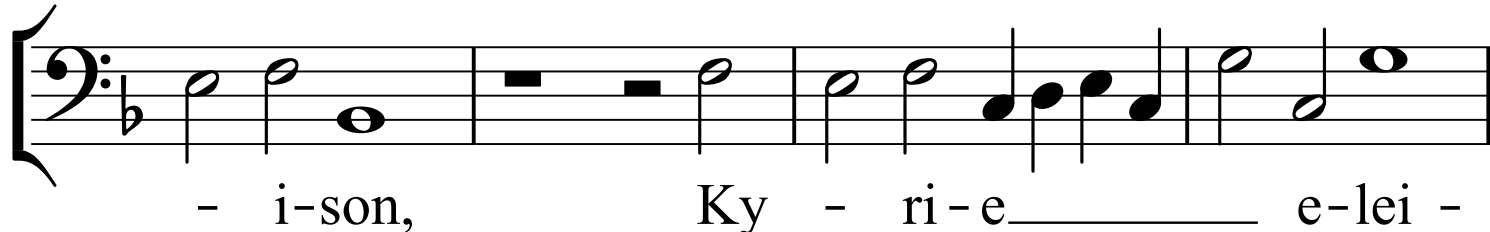

19

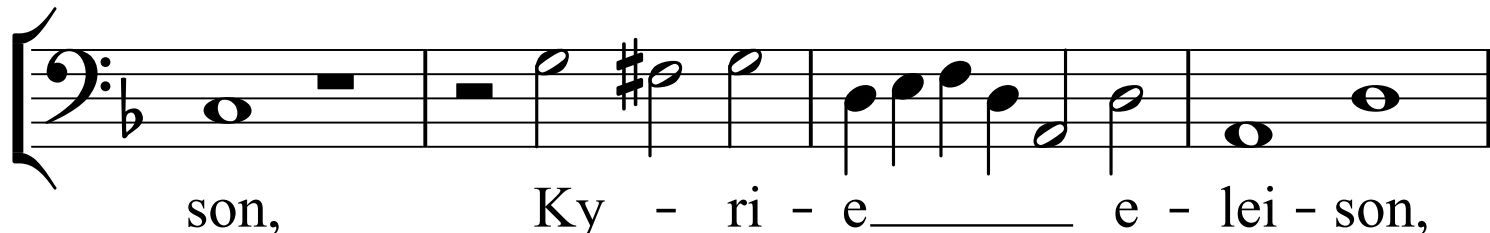

23

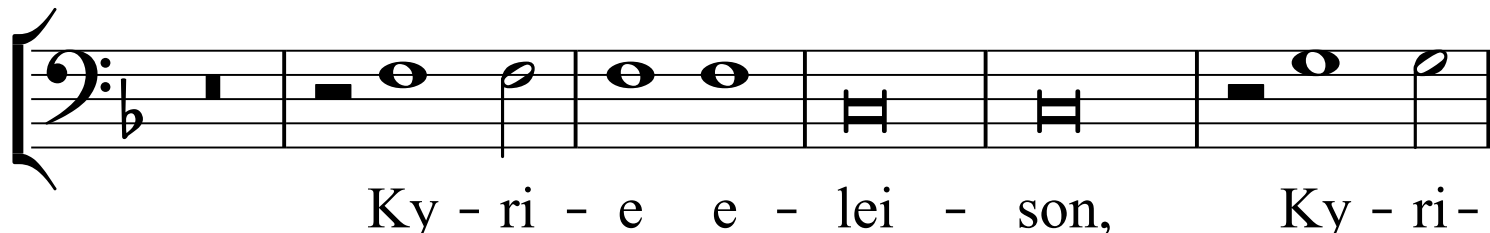

29

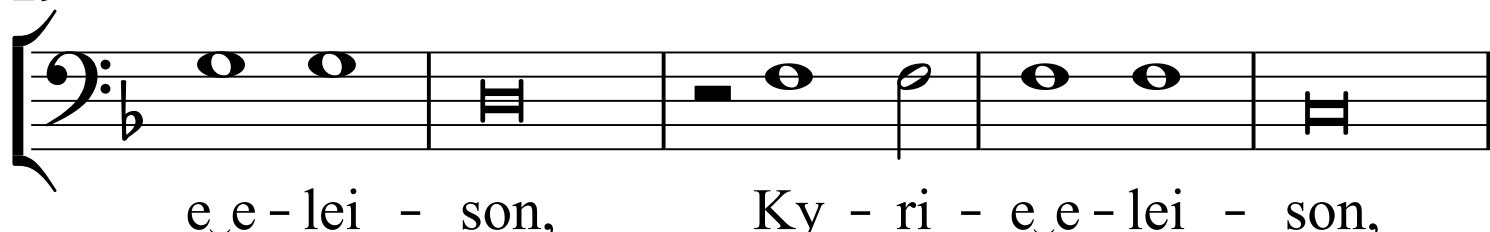

34

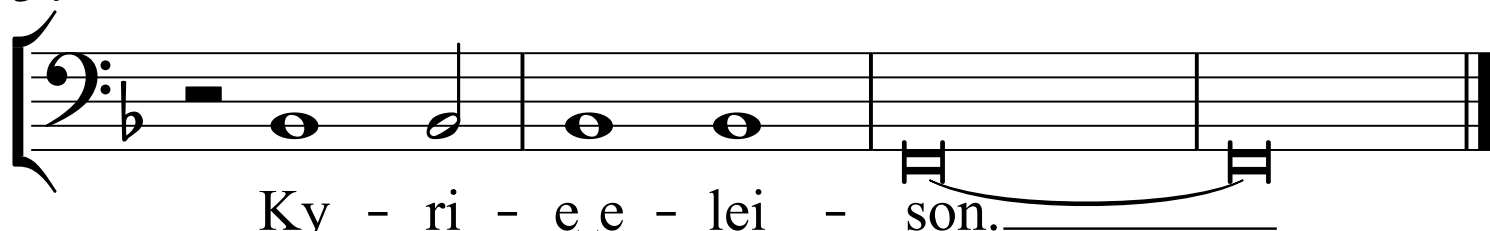

Canto II

Giovanni Pierluigi da Palestrina
(1525 - 1594)

Missa Laudate Dominum - Kyrie II à8

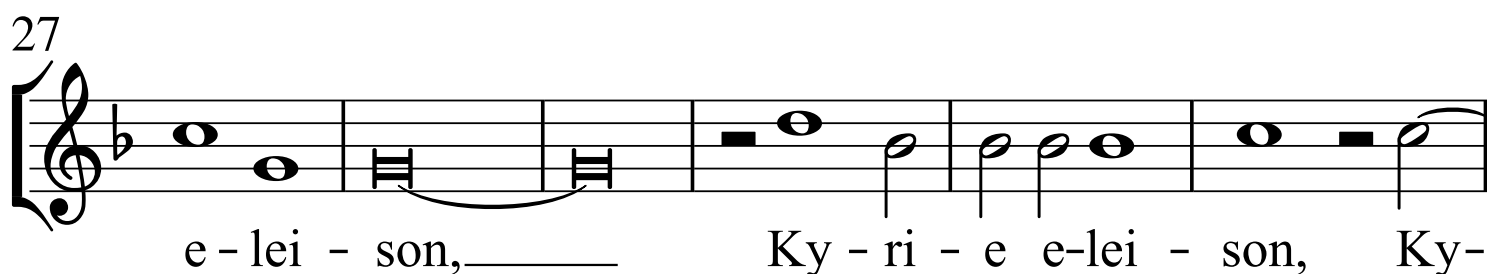
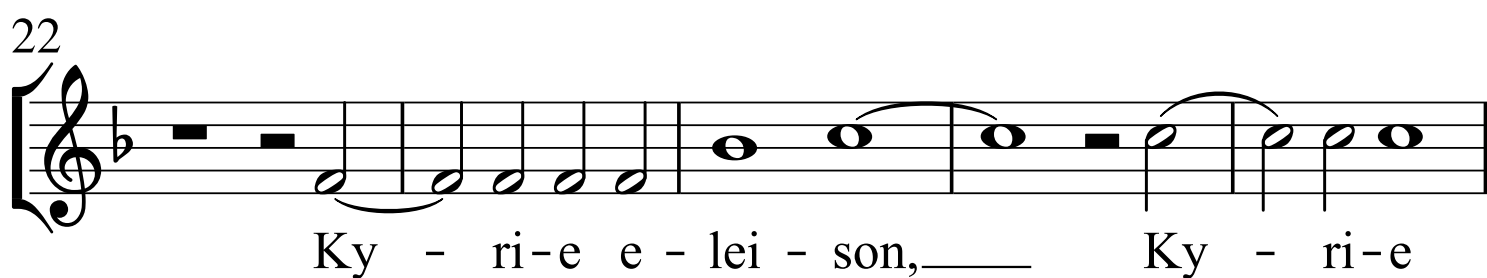
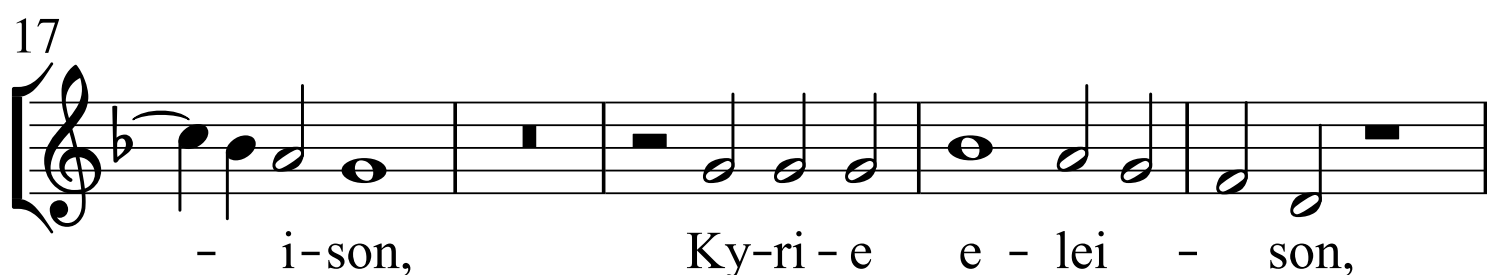
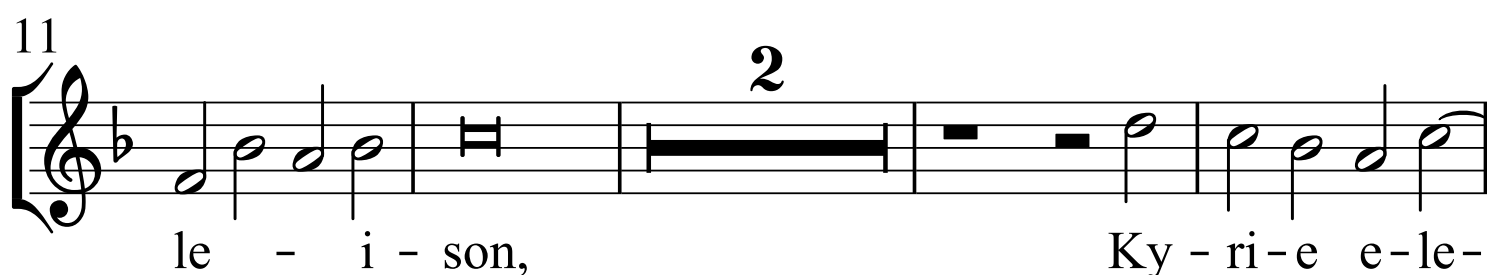
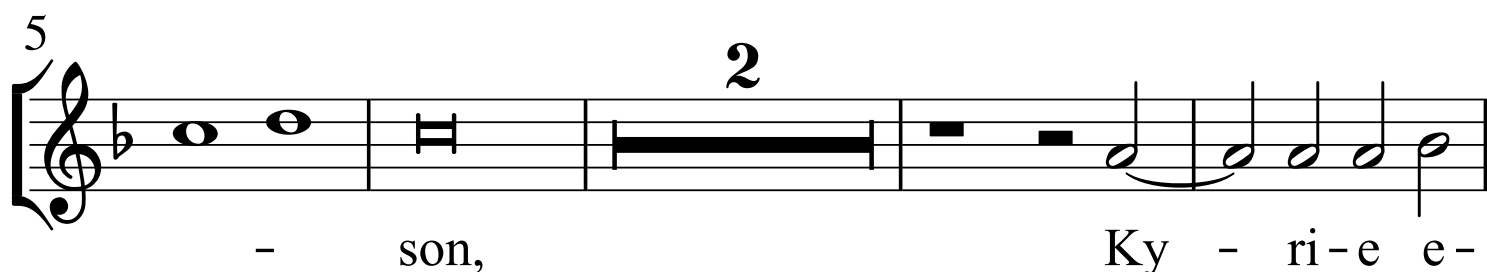
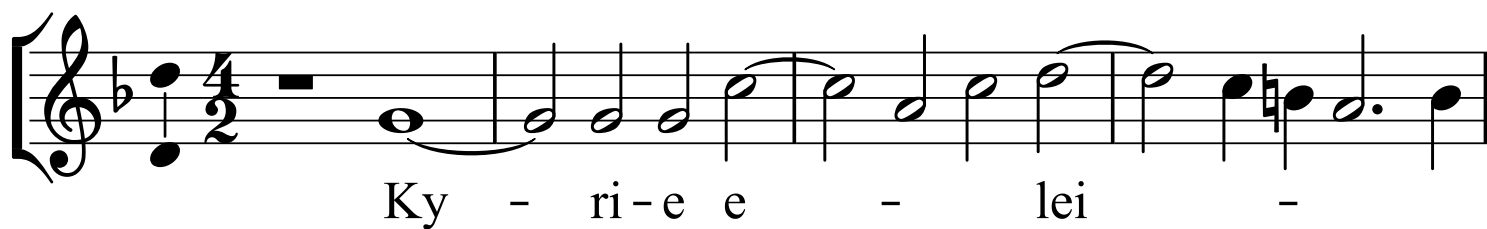

Alto II

Giovanni Pierluigi da Palestrina
(1525 - 1594)

Missa Laudate Dominum - Kyrie II à8

8 Ky - ri - e e-le - i son,_____

7 2 8 Ky - ri-e e - le-i - son,

13 2 8 Ky - ri-e e - le-i-son,

19 8 Ky-ri-e e - lei - son, Ky - ri-e e -

24 8 lei - son,_____ Ky - ri - e

28 8 e - lei - son, Ky - ri - e e - lei - son,

34 8 Ky - ri - e e - lei - son.

Tenor II

Giovanni Pierluigi da Palestrina
(1525 - 1594)

Missa Laudate Dominum - Kyrie II à8

8 Ky - ri - e e - lei -

5 2

8 - son, Ky - ri - e e -

11 2

8 le - i - son, Ky - ri - e e - lei -

17

8 son, Ky - ri - e e le - i - son,

22

8 Ky - ri - e e - lei - son,

26

8 Ky - ri - e e - lei - son,

30

8 Ky - ri - e e - lei - son,

34

8 Ky - ri - e e - lei - son.

Basso II

Giovanni Pierluigi da Palestrina
(1525 - 1594)

Missa Laudate Dominum - Kyrie II à8

Ky - ri - e e - le -

5
- i - son, Ky - ri - e e -

11
- lei - son, Ky - ri - e e le -

17
- i - son, Ky - ri - e e le - i -

21
son, Ky - ri - e e - lei - son,

26
Ky - ri - e e - lei - son, Ky - ri - e e -

32
lei - son, Ky - ri - e e - lei - son.